Map, Plan, and Report

Water District No. 5

Prepared for

Town of Chautauqua

2 Academy Street
Mayville, New York

August 2023

Revised February 2024



Barton & Loguidice

Water District No. 5
Town of Chautauqua, Chautauqua County

Map, Plan, and Report

August 2023
Revised February 2024

Prepared for:

Town of Chautauqua
2 Academy Street
Mayville, New York 14757

Prepared by:

Barton & Loguidice, D.P.C.
1738 Elmwood Avenue, Suite 100
Buffalo, New York 14207

TABLE OF CONTENTS

<u>Section</u>	<u>Page</u>
1.0 AUTHORIZATION	1
2.0 BACKGROUND	2
3.0 EXISTING FACILITIES	3
4.0 PROPOSED DISTRICT BOUNDARY AND EQUIVALENT DWELLING UNITS	4
5.0 PROPOSED FACILITIES	5
6.0 PROJECT COST AND FINANCING	6
6.1. Estimated Project Debt Service.....	6
6.2. Estimated Annual Operation and Maintenance Charges	6
7.0 IMPLEMENTATION	7

Figures

Figure 1 – Water District No. 5 Boundary Map

Figure 2 – Water District No. 5 Proposed Facilities – Chautauqua Utility District Connection

Figure 3 – Water District No. 5 Proposed Facilities – Village of Mayville Connection

Appendices

Appendix A – Water District No. 5 Written Boundary Description

Appendix B – Water District No. 5 Schedule and Assessment

Appendix C – Estimate of Probable Cost

Appendix D – Bipartisan Infrastructure Law General Supplemental Funds Letter

Appendix E – Preliminary Project Financing

1.0 AUTHORIZATION

The Town of Chautauqua retained the services of Barton & Loguidice, D.P.C. (B&L) to prepare this Map, Plan, and Report for Water District No. 5 in accordance with Article 12A of New York State Town Law.

2.0 BACKGROUND

There is currently no public water service available along the heavily populated Route 394 from County Route 33 to the Village of Mayville line. Town residents in the unserved Route 394 area have petitioned the Town Board to investigate the feasibility of extending public water service to the area. In response to the petition and issues noted by the Chautauqua County Department of Health (DOH), the Town of Chautauqua is exploring alternatives for a new water district.

3.0 EXISTING FACILITIES

Currently, properties in the proposed water district area utilize privately owned groundwater wells for water supply. It has been reported that several wells in this area provide poor water quality or lack sufficient capacity to adequately service homes along the densely developed lakeside area. Some residents have resorted to pumping water directly from Chautauqua Lake when their well doesn't have capacity to meet their needs. Using untreated surface water poses health, sanitary, and safety risks to the residents. According to a 2019 letter of support from the Health Department, nearly 50% of private drinking water samples submitted from the Town of Chautauqua and the Town of North Harmony failed to meet NYSDOH drinking water standards between 2005 and 2019. The extension of municipal water service to the proposed Water District No. 5 area is the only way to ensure each resident has access to safe and reliable drinking water.

4.0 PROPOSED DISTRICT BOUNDARY AND EQUIVALENT DWELLING UNITS

A map of the proposed Water District No. 5 boundary is shown on Figure 1. A written description of the proposed district boundary is included in Appendix A. A parcel list of the proposed water district, including an EDU assessment schedule, is included as Appendix B.

An equivalent dwelling unit or EDU is the unit of measure by which a user is charged for water services. In general, all single-family residences (year round and seasonal) were measured as one (1) EDU, multi-family residences and residential properties with apartments were measured as one (1) per dwelling unit, vacant buildable properties were measured as 0.5 EDUs, and commercial properties were measured based on size and usage. Parcels without a water service connection will be charged for water debt service and not for annual operation and maintenance costs. Parcels with a water service connection will be charged for both water debt service and annual operation and maintenance costs. Based on the EDU schedule in Appendix B and the Water District 5 boundary, the water district would contain an estimated 259 equivalent dwelling units. Of the estimated 259 EDUs, vacant parcels would make up 17 EDUs, while developed parcels would account for 242 EDUs. The number of EDUs in the water district is subject to continuously change.

5.0 PROPOSED FACILITIES

A detailed comparison of two (2) potential water source alternatives was performed in the May 2023 Water District No. 4 Extension Evaluation Preliminary Engineering Report (PER). At the time the PER was written Water District No. 5 was evaluated as an extension of Water District 4, however it has since been decided to form a new district to give the Town the opportunity to choose between two (2) municipal water sources. The comparison found that water purchased from either the Chautauqua Utility District (CUD) or Village of Mayville water systems would both be feasible, require similar infrastructure, and have similar capital costs to construct. It is recommended that after final district formation, the Town should negotiate with each potential water provider (CUD and Mayville) to obtain the best long-term water rate. The Town will then select a water supplier based on the best negotiated water rates. At this time, the Town has not selected a water supplier and this Map, Plan, and Report has been written to allow for connection to either CUD or Mayville. In order to extend water service to the proposed district, the below list of improvements would generally be required. These improvements largely include the construction of water main in the extension area, which is shown in Figures 2 and 3.

Chautauqua Utility District Connection Improvements

- Installation of approximately 25,560 LF of 8-inch water main
- Installation of approximately 2,440 LF of 4-inch water main
- Installation of approximately 60 Fire Hydrants and 75 Mainline Valves
- Installation of a bi-directional Master Meter at the connection to the Chautauqua Utility District water system
- Purchase of approximately 300 water meters

Village of Mayville Connection Improvements

- Installation of approximately 14,450 LF of 10-inch water main
- Installation of approximately 9,550 LF of 8-inch water main
- Installation of approximately 60 Fire Hydrants and 75 Mainline Valves
- Installation of a bi-directional Master Meter at the connection to the Village of Mayville water system
- Purchase of approximately 300 water meters

6.0 PROJECT COST AND FINANCING

The estimated project cost of the proposed facilities outlined in Section 5.0 is \$9,312,000. Refer to Appendix C for an itemized probable project cost estimate. The cost of water purchase from the Chautauqua Utility District or Village of Mayville will be negotiated after district formation. However, the maximum amount to be expended for the Town of Chautauqua for Water District No. 5 is \$9,312,000.

6.1. Plausible Funding Scenarios

The Town has been awarded \$5,000,000 in Bipartisan Infrastructure Law General Supplemental (BIL-GS) grant funding through the Drinking Water State Revolving Fund (DWSRF) for the new water district. The BIL-GS award letter is included in this report as Appendix D. Based on the scope of this project and the current funding opportunities, potential annual user cost impacts of the proposed new water district are estimated based on the below scenarios:

- Scenario No. 1: 30 year 0% Interest Rate Loan and \$5,000,000 Grant – Under this scenario, the Town doesn't receive any additional grant funding and the remaining cost of the project is covered by a 0% interest DWSRF/BIL loan.
- Scenario No. 2: 30 year 0% Interest Rate Loan and \$6,500,000 Grant – Under this scenario, the Town receives an additional \$1,500,000 through another funding opportunity such as a congressional earmark, USDA Rural Development grant, or a Community Development Block Development grant and the remaining cost of the project is covered by a 0% interest DWSRF/BIL loan.

6.2. Estimated Project Debt Service

The annual project debt service charge for the construction of the water system will largely be dependent on the project's final grant and loan funding package. Based on two (2) plausible funding scenarios, detailed in Appendix E, debt service costs are estimated to be between \$1,144 and \$1,633 per EDU per year. Final rates will be dependent on both annual project debt service and water purchase rates (to be negotiated). The estimated water purchase costs are believed to be conservatively high as they have yet to be negotiated.

6.3. Estimated Annual Operation and Maintenance Charges

The estimated annual operation and maintenance (O&M) charges for the proposed project is \$125 per EDU based on an estimated annual water budget of \$32,500. Inclusive in the water budget is the yearly estimated cost of labor, equipment, utilities, chemicals, materials, and short-lived asset reserve savings required to operate and maintain the system. Actual O&M costs will fluctuate on a year-to-year basis, but generally increase at a similar rate to inflation.

7.0 IMPLEMENTATION

It is recommended that the Town of Chautauqua Town Board proceed in accordance with NYS Town Law for district formation, generally to include the following:

- Town Attorney reviews Map, Plan, and Report
- Public Hearing
- SEQR Coordinated Review
- Town Board acceptance of this Map, Plan, and Report
- District Formation
- Funding Applications
- Finalize Project funding package
- Engineering Design
- Permitting and Regulatory Approvals
- Bidding
- Construction

Figures

Figure 1
Water District No. 5 Boundary Map

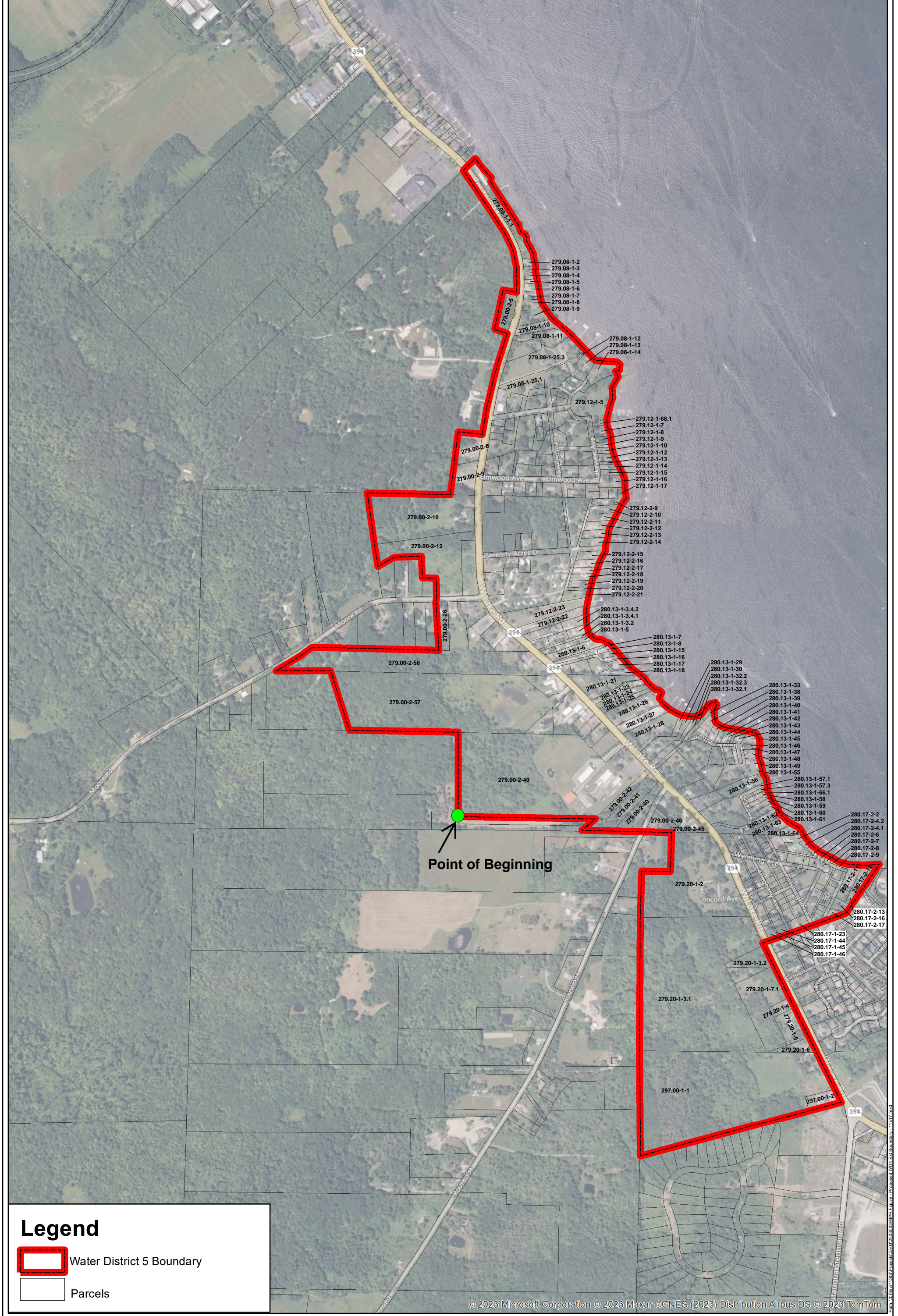

Legend

- Water District 5 Boundary
- Parcels



1 inch = 750 feet













Town of Chautauqua
Proposed Water District 5 Boundary
 Chautauque County 01/27/2023 New York

Figure
 1
 Project
 No.
 2533.003

© 2023 Microsoft Corporation © 2023 Maxar © CNES (2023) Distribution Airbus DS © 2023 TomTom

Figure 2
Water District No. 5 Proposed Facilities Map
Chautauqua Utility District Connection

Legend

-  Chautauqua Utility District Water Storage Tank
 -  Booster Pump Station
- Proposed Water District 5 Main Size**
-  8 in.
 -  4 in.
 -  Existing Water District No. 4 Main
 -  Chautauqua Utility District Water Main
 -  Mayville Water Main
 -  Proposed Water District 5 Boundary
 -  Existing Water District 4 Boundary
 -  Chautauqua Utility Water District Boundary
 -  Village of Mayville Boundary
 -  Mobile Home Parks
 -  Parcels

Existing mobile home parks, with community water systems that will be replaced.

Dual water main section:

- 8" main (blue) provides adequate fire flows, but low service pressure.
- 4" main (yellow) provides adequate service pressure.

Existing CUD Booster Pump Station that will pressurize the 4" water main section.

Sources: 

© 2023 Microsoft Corporation © 2023 Maxar © CNES (2023) Distribution Airbus DS © 2023 TomTom



1 inch = 750 feet

Town of Chautauqua
Proposed Water District 5
Alternative No. 1 - Purchase Water from CUD
 Chautauqua County New York

Figure
 2
 Project No.
 2533.003

01/27/2023

Figure 3
Water District No. 5 Proposed Facilities Map
Village of Mayville Connection

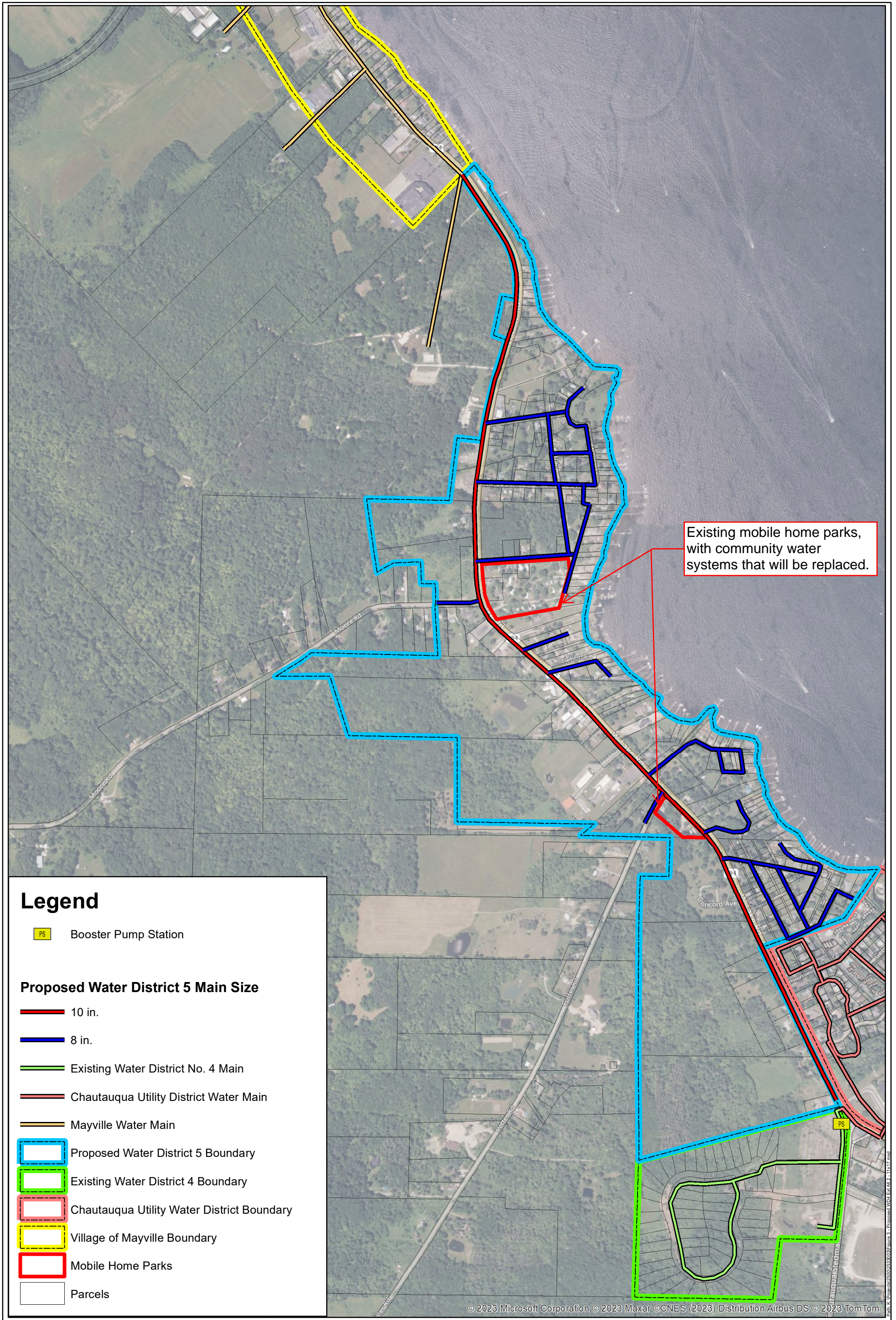

Existing mobile home parks, with community water systems that will be replaced.

Legend

- PS Booster Pump Station

- Proposed Water District 5 Main Size**
- 10 in.
- 8 in.
- Existing Water District No. 4 Main
- Chautauqua Utility District Water Main
- Mayville Water Main
- Proposed Water District 5 Boundary
- Existing Water District 4 Boundary
- Chautauqua Utility Water District Boundary
- Village of Mayville Boundary
- Mobile Home Parks
- Parcels



1 inch = 750 feet

Appendices

Appendix A
Water District No. 5 Written Boundary Description

BOUNDARY DESCRIPTION

TOWN OF CHAUTAUQUA

WATER DISTRICT 5

Water District 5, situated in the Town of Chautauqua, County of Chautauqua, State of New York, being particularly described as follows. Tax Parcel information is based on Chautauqua County Parcel Viewer GIS data from July 2023.

Commencing at the point of beginning, said point being the southwestern corner of Parcel 279.00-2-40; thence proceeding easterly along the southern boundary of Parcel 279.00-2-40 to the southeastern corner of Parcel 279.00-2-40; thence proceeding southwesterly along the western boundary of Parcel 279.00-2-41 to the southwestern corner of Parcel 279.00-2-41; thence proceeding easterly along the southern boundary of Parcels 279.00-2-41 and 279.00-2-43 to the southeastern corner of Parcel 279.00-2-43; thence proceeding perpendicularly across the highway boundary of Potter Road to the southwestern corner of Parcel 279.00-2-46; thence proceeding easterly along the southern boundary of Parcels 279.00-2-46 and 279.00-2-45 to the northwestern corner of Parcel 279.20-1-2; thence proceeding southerly along the western boundary of Parcel 279.20-1-2 to the southeastern corner of Parcel 279.20-1-28; thence proceeding westerly along the northern boundary of Parcel 279.20-1-2 to the northwestern corner of Parcel 279.20-1-2; thence proceeding southerly along the western boundary of Parcels 279.20-1-2, 297.20-1-3.1, and 297.00-1-1.2 to the southwestern corner of Parcel 279.00-1-1.2; thence proceeding northeasterly along the southern boundary of Parcels 279.00-1-1.2 and 297.00-1-2 to the southeastern corner of Parcel 279.00-1-2; thence proceeding northwesterly along the western highway boundary of State Route 394 to the northeastern corner of Parcel 279.20-1-3.2; thence proceeding perpendicularly across the highway boundary of State Route 394 to the southwestern corner of Parcel 280.17-1-46; thence proceeding easterly along the southern boundary of Parcels 280.17-1-46, 280.17-1-45, 280.17-1-44, 280.17-54.1, 280.17-1-23, and 280.17-2-17 to the southeastern corner of 280.17-2-17; thence proceeding northeasterly along the eastern boundary of Parcels 280.17-2-17, 280.17-2-16, 280.17-2-13, and 280.17-2-12 to the northeastern corner of Parcel 280.17-2-12; thence proceeding westerly along the northern boundary of Parcels 280.17-2-12, 280.17-2-11, and 280.17-2-9 to the northwestern corner of Parcel 280.17-2-9; thence proceeding northwesterly along the northeastern boundary of Parcels 280.17-2-8, 280.17-2-7, 280.17-2-6, 280.17-2-4.1, and 280.17-2-4.2 to the northern corner of Parcel 280.17-2-4.2; thence proceeding northerly along the eastern boundary of Parcels 280.17-2-2, 280.13-1-64, 280.13-1-63, 280.13-1-62, 280.13-1-61, 280.13-1-60, 280.13-1-59, 280.13-1-58, 280.13-1-66.1, 280.13-1-57.3, 280.13-1-57.1, 280.13-1-56, 280.13-1-55, 280.13-1-49, 280.13-1-48, 280.13-1-47, 280.13-1-46, and 280.13-1-45 to the northwestern corner of Parcel 280.13-1-45; thence proceeding westerly along the northern boundary of Parcels 280.13-1-44, 280.13-1-43, 280.13-1-42, 280.13-1-41, 280.13-1-40, and 280.13-1-39 to the northwestern corner of Parcel 280.13-1-39; thence proceeding northerly along the eastern boundary of Parcels 280.13-1-38 and 280.13-1-33 to the northern corner of Parcel 280.13-1-33; thence proceeding southwesterly along the northwestern boundary of Parcels 280.13-1-32.1 and 280.13-1-32.3 to the northeastern corner of Parcel 280.13-1-32.2; thence proceeding westerly along the northern boundary of Parcels 280.13-1-32.2, 280.13-1-30, 280.13-1-29, 280.13-1-28, and 280.13-1-27 to the northern corner of Parcel 280.13-1-27; thence proceeding northerly along the eastern boundary of Parcels 280.13-1-26, 280.13-1-25, 280.13-1-24, 280.13-1-23, 280.13-1-20, 280.13-1-21, 280.13-18, 280.13-1-17, 280.13-1-16, 280.13-1-15, 280.13-1-8, 280.13-1-7, 280.13-1-6, 280.13-1-5, 280.13-1-3.2, 280.13-1-3.4.1, 280.13-1-3.4.2, 279.12-2-22, 279.12-2-23, 279.12-2-21, 279.12-2-20, 279.12-2-19, 279.12-2-18, 279.12-2-17, 279.12-2-16, 279.12-2-15,

279.12-2-25, 279.12-2-14, 279.12-2-13, 279.12-2-12, 279.12-2-11, 279.12-2-10, 279.12-2-9, 279.12-1-17, 279.12-1-16, 279.12-1-15, 279.12-1-14, 279.12-1-13, 279.12-1-12, 279.12-1-10, 279.12-1-9, 279.12-1-8, 279.12-1-7, 279.12-1-68.1, 279.12-1-5, and 279.08-1-14 to the northeastern corner of Parcel 279.08-1-14; thence proceeding easterly along the northern boundary of Parcel 279.08-1-14 to the northwestern corner of Parcel 279.08-1-14; thence proceeding northwesterly along the northeastern boundary of Parcels 279.08-1-13, 279.08-1-12, 279.08-1-25.1, 279.08-1-25.3, 279.08-1-11, 279.08-1-10, 279.08-1-9, and 279.08-1-8 to the northeastern corner of Parcel 279.08-1-8; thence proceeding northerly along the eastern boundary of Parcels 279.08-1-7, 279.08-1-6, 279.08-1-5, 279.08-1-4, 279.08-1-3, 279.08-1-2, and 279.08-1-1.1 to the northeastern corner of Parcel 279.08-1-1.1; thence proceeding southwestly along the northern boundary of Parcel 279.08-1-1.1 to the northwestern corner of Parcel 279.08-1-1.1; thence proceeding perpendicularly across the highway boundary for State Route 394 to the northeastern corner of Parcel 279.00-2-7.1; thence proceeding southeasterly along the western highway boundary of State Route 394 to the northeastern corner of Parcel 279.00-2-5; thence proceeding westerly along the northern boundary of Parcel 279.00-2-5 to the northwestern corner of Parcel 279.00-2-5; thence proceeding southerly along the western boundary of Parcel 279.00-2-5 to the southwestern corner of Parcel 279.00-2-5; thence proceeding easterly along the southern boundary of Parcel 279.00-2-5 to the southeastern corner of Parcel 279.00-2-5; thence proceeding southerly along the western boundary of the highway boundary of State Route 394 to the northeastern corner of Parcel 279.00-2-8; thence proceeding westerly along the northern boundary of Parcel 279.00-2-8 to the northwestern corner of Parcel 279.00-2-8; thence proceeding southerly along the western boundary of Parcels 279.00-2-8 and 279.00-2-9 to the southwestern corner of Parcel 279.00-2-9; thence proceeding westerly along the northern boundary of Parcel 279.00-2-10 to the northwestern corner of Parcel 279.00-2-10; thence proceeding southerly along the western boundary of Parcels 279.00-2-10 and 279.00-2-12 to the southwestern corner of Parcel 279.00-2-12; thence proceeding easterly along the northern boundary of Parcels 279.00-2-16, 279.00-2-15, and 279.00-2-14 to the northeastern corner of Parcel 279.00-2-14; thence proceeding southerly along the eastern boundary of Parcel 279.00-2-14 to the northwestern corner of Parcel 279.00-2-13; thence proceeding easterly along the northern boundary of Parcel 279.00-2-13 to the northeastern corner of Parcel 279.00-2-13; thence proceeding southerly along the eastern boundary of Parcel 279.00-2-13 to the southeastern corner of Parcel 279.00-2-13; thence proceeding perpendicularly across the highway boundary for Moore Road to the northwestern corner of Parcel 279.00-2-26; thence proceeding southerly along the western boundary of Parcel 279.00-2-26 to the southwestern corner of Parcel 279.00-2-26; thence proceeding westerly along the northern boundary of Parcel 279.00-2-58 to the northwestern corner of Parcel 279.00-2-58; thence proceeding southwestly along the western boundary of Parcel 279.00-2-58 to the southwestern corner of Parcel 279.00-2-58; thence proceeding easterly along the southern boundary of Parcel 279.00-2-58 to the northwestern corner of Parcel 279.00-2-57; thence proceeding southeasterly along the western boundary of Parcel 279.00-2-57 to the southwestern corner of Parcel 279.00-2-57; thence proceeding easterly along the southern boundary of Parcel 279.00-2-57 to the northwestern corner of Parcel 279.00-2-40; thence proceeding southerly along the western boundary of Parcel 279.00-2-40 to the southwestern corner of Parcel 279.00-2-40, said corner is also being the Point of Beginning.

Appendix B
Water District No. 5 EDU Schedule and Assessment



1738 Elmwood Avenue • Suite 100 • Buffalo, NY 14207

Estimated EDU Summary

Category	Number of Parcels	EDU Assessment per Parcel	EDUs
Agricultural	4	*	7
One Family Residential	176	1	176
Two Family Residential	3	2	6
Mobile Home Park	2	1/residence	39
Commercial	9	*	12
Community/Public Services	1	1	1
Industrial	1	1	1
Vacant Lots (Buildable**)	34	0.5	17
TOTAL	230	-	259

* EDU Assessment on a case-by-case basis

** Buildable lots are ≥0.23 acres with a minimum width of 70ft

Town of Chautauqua
Water District 5 Study

List of Properties and EDU Assessment (Subject to Modification)

Tax ID	Primary Owner	Local Address	Mailing Address	Property Class	General Property Class	Property Class Description	EDUs
279.00-2-35	Edward J Southworth	5065 W Lake Rd, Chautauqua, NY 14722	4878 Slide-Joslyn Rd, Bemus Point, NY 14712	170	Agricultural	Nursery and greenhouse	1
279.00-2-36	Edward J Southworth	5055 W Lake Rd, Chautauqua, NY 14722	4878 Slide-Joslyn Rd, Bemus Point, NY 14712	170	Agricultural	Nursery and greenhouse	0
279.00-2-40	Chautauqua Inns Ltd	5031 W Lake Rd, Chautauqua, NY 14722	, Mayville, NY 14757	170	Agricultural	Nursery and greenhouse	5
297.00-1-1	Hovey Dianne G Etal	4865 W Lake Rd, Chautauqua, NY 14722	2661 Lighthouse Pt, Mayville, NY 14757	170	Agricultural	Nursery and greenhouse	1
279.00-2-44	Roadster Investments, LLC	4997 W Lake Rd, Chautauqua, NY 14722	290 Beckett RD, Kittanning, PA 16201	416	Commercial	Mobile home parks	8
279.12-2-24	Lawndale Estates LLC	5122 W Lake Rd, Chautauqua, NY 14722		416	Commercial	Mobile home parks	31
280.13-1-23	George E Haffenden	5060 W Lake Rd, Chautauqua, NY 14722	784 Olean Rd, East Aurora, NY 14052	417	Commercial	Camps, cottages, bungalows	2
280.13-1-24	Malcolm E Crute	5056 W Lake Rd, Chautauqua, NY 14722		417	Commercial	Camps, cottages, bungalows	1
280.13-1-3.5	Nicholas G Stupiansky	5094 W Lake Rd, Chautauqua, NY 14722	5096 West Lake Rd, Mayville, NY 14757	417	Commercial	Camps, cottages, bungalows	1
280.13-1-6	Irwin Bay Cottages & Vacation Rentals, LLC	5088 W Lake Rd, Chautauqua, NY 14722	5088 West Lake Rd, Mayville, NY 14757	417	Commercial	Camps, cottages, bungalows	2
279.00-2-29	Tom Anzalone Properties, LLC	5117 W Lake Rd, Chautauqua, NY 14722	6511 Taylor Rd, Mayville, NY 14757	423	Commercial	Snack bars, drive-ins, ice cream bars	1
279.00-2-33	Chautauqua Bee Company, Inc.	5073 W Lake Rd, Chautauqua, NY 14722	3717 Victoria Rd, Ashville, NY 14710	480	Commercial	Multiple use or multi-purpose	1
279.08-1-24	Normam Smith	5262 W Lake Rd, Chautauqua, NY 14722		484	Commercial	One story small structure	2
280.13-1-68	Warren M Beyer	4994 W Lake Rd, Chautauqua, NY 14722	4994 W Lake Rd, Mayville, NY 14757	484	Commercial	One story small structure	1
297.00-1-2	Phillip Klinginsmith	4849 W Lake Rd, Chautauqua, NY 14722	4849 W Lake Rd, Mayville, NY 14757	484	Commercial	One story small structure	1
279.12-2-25	Henry B Suhr Jr & Beverly L Suhr Trust	Serenity Acres, Chautauqua, NY 14722	557 Bouquin , Oil City, PA 16301	692	Community Services	Roads, streets, highways, and parkways	0
280.13-1-34	Robert C Woodbury	Summer Haven Rd, Chautauqua, NY 14722		692	Community Services	Roads, streets, highways, and parkways	0
280.13-1-65	Christopher A Palmerton	Summer Haven Rd, Chautauqua, NY 14722	9305 Hunting Valley Rd South , Clarence, NY 14031	692	Community Services	Roads, streets, highways, and parkways	0
280.13-1-9	Putnam Harry	W Lake Rd, Chautauqua, NY 14722	RD1 , Mayville, NY 14757	692	Community Services	Roads, streets, highways, and parkways	0
280.17-1-54.1	Clifton W Flenniken III	Wahmeda, Chautauqua, NY 14722		692	Community Services	Roads, streets, highways, and parkways	0
280.17-2-42	Hauber Wahmeda Properties, LLC	Wahmeda, Chautauqua, NY 14722	1390 Chain Bridge Rd # 88 , McLean, VA 22101	692	Community Services	Roads, streets, highways, and parkways	0
280.17-2-43	Michael L Day Revocable Trust	Wyoming Ave, Chautauqua, NY 14722		692	Community Services	Roads, streets, highways, and parkways	0
279.20-1-2	Chautauqua Cemetery	W Lake Rd, Chautauqua, NY 14722	, Mayville, NY 14757	695	Community Services	Cemeteries	1
279.00-2-8	Chautauqua Iron Works Ltd	5239 W Lake Rd, Chautauqua, NY 14722	5239 W Lake Rd, Mayville, NY 14757	710	Industrial	Manufacturing and processing	1
279.12-2-8	North Chaut Lake Sewer	5091 Serenity Acres Dr, Chautauqua, NY 14722	Box 167 , Mayville, NY 14757	853	Public Services	Sewage treatment and water pollution control	0
280.13-1-35	North Chaut Lake Sewer	5363 Summer Haven Rd, Chautauqua, NY 14722	Box 167 , Mayville, NY 14757	853	Public Services	Sewage treatment and water pollution control	0
279.08-1-1.1	Allegheny Highlands Council	5436 W Lake Rd, Chautauqua, NY 14722	50 Hough Hill Rd, Falconer, NY 14733	581	Recreation & Entertainment	Camps	1
280.17-2-12	Stanier Maloney Real Estate	6402 Concord Ave, Chautauqua, NY 14722	60 Stuyvesant Rd , Asheville, NC 28803	210	Residential	One family year-round residence	1
279.00-2-10	Roy J Harvey	5189 W Lake Rd, Chautauqua, NY 14722	Po Box 1035 , Chautauqua, NY 14722	210	Residential	One family year-round residence	1
279.00-2-27	Jane E Johnson	6633 Moore Rd, Chautauqua, NY 14722	6633 Moore Rd, Mayville, NY 14757	210	Residential	One family year-round residence	1
279.00-2-28	Stephen R Holland	5121 W Lake Rd, Chautauqua, NY 14722	5121 West Lake RD, Mayville, NY 14757	210	Residential	One family year-round residence	1
279.00-2-30	Dennis L Hagg	5109 W Lake Rd, Chautauqua, NY 14722	2863 W Lake Rd, Ashville, NY 14710	210	Residential	One family year-round residence	1
279.00-2-37	Brenda J Houser	5051 W Lake Rd, Chautauqua, NY 14722	5051 W Lake Rd, Mayville, NY 14757	210	Residential	One family year-round residence	1
279.00-2-38	Stuart C Chafetz	5047 W Lake Rd, Chautauqua, NY 14722	833 Papalalo Pl, Honolulu, HI 96825	210	Residential	One family year-round residence	1
279.00-2-43	Matthew K Long	4987 Potter Rd, Chautauqua, NY 14722	4987 Potter Rd, Mayville, NY 14757	210	Residential	One family year-round residence	1
279.00-2-46	Jeffrey G Olson	4992 Potter Rd, Chautauqua, NY 14722	7070 Van Ness Rd, Mayville, NY 14757	210	Residential	One family year-round residence	1
279.00-2-5	Maria Rosciglione	5345 W Lake Rd, Chautauqua, NY 14722	430 Wardman Ave, Kenmore, NY 14217	210	Residential	One family year-round residence	1
279.08-1-10	JAFVF FALCONE Trust	5324 W Lake Rd, Chautauqua, NY 14722	4407 Hearst Ct, College Station, TX 77845	210	Residential	One family year-round residence	1
279.08-1-13	Living Trust Williams	5274 W Lake Rd, Chautauqua, NY 14722		210	Residential	One family year-round residence	1
279.08-1-17	Jacqueline A Knowles	5278 W Lake Rd, Chautauqua, NY 14722	7515 Sherman Stedman Rd, Chautauqua, NY 14772	210	Residential	One family year-round residence	1

279.08-1-18	Ruth V Fraser	6550 Lighthouse Pt Rd, Chautauqua, NY 14722	333 Castle Shannon Blvd, Pittsburgh, Pa 15234	210	Residential	One family year-round residence	1
279.08-1-19	Sally L Ernewein	6558 Lighthouse Pt Rd, Chautauqua, NY 14722	6558 Lighthouse Point Rd, Mayville, NY 14757	210	Residential	One family year-round residence	1
279.08-1-23	Brenda Jo Martinson	6580 Lighthouse Pt Rd, Chautauqua, NY 14722	3756 Harbor Tr, Erie, PA 16510	210	Residential	One family year-round residence	1
279.08-1-25.3	Glenn Smith	5282 W Lake Rd, Chautauqua, NY 14722	46 Tanglewood Dr , Orchard Park, NY 14127	210	Residential	One family year-round residence	1
279.08-1-6	Jennifer J Holler	5352 W Lake Rd, Chautauqua, NY 14722	PO Box 1133 , Grantham, NH 03753	210	Residential	One family year-round residence	1
279.12-1-14	William J Baird	5108 Lakeview Ave, Chautauqua, NY 14722	3000 Settlers Ct, Murrysville, PA 15668	210	Residential	One family year-round residence	1
279.12-1-16	Emerling Family Qualified Personal Residence Trust	5104 Lakeview Ave, Chautauqua, NY 14722		210	Residential	One family year-round residence	1
279.12-1-18	Robert A Matson	6521 Elmwood Ave, Chautauqua, NY 14722	4545 Hidden Hollow , Hamburg, NY 14075	210	Residential	One family year-round residence	1
279.12-1-2	Dennis Herzog	6538 Lighthouse Pt Rd, Chautauqua, NY 14722	946 Parkside Ave, Buffalo, NY 14216	210	Residential	One family year-round residence	1
279.12-1-20	David J White	3854 6523 Elmwood Ave, Chautauqua, NY 14722		210	Residential	One family year-round residence	1
279.12-1-21	Stanley M Young	6525 Elmwood Ave, Chautauqua, NY 14722	1100 S Court , Pompano Beach, FL 33060	210	Residential	One family year-round residence	1
279.12-1-22	Craig Skorepa	6529 Elmwood Ave, Chautauqua, NY 14722	8110 Brandywine Rd, N Field Center, OH 440679801	210	Residential	One family year-round residence	1
279.12-1-23	Brett M Wolfley	6527 Elmwood Ave, Chautauqua, NY 14722	12230 Mortons Corners , Springville, NY 14141	210	Residential	One family year-round residence	1
279.12-1-24	Wm Backlund	6541 Elmwood Ave, Chautauqua, NY 14722	446 Laury Ln, New Wilmington, PA 161421421	210	Residential	One family year-round residence	1
279.12-1-25	Gregory C Wittmann	6543 Elmwood Ave, Chautauqua, NY 14722	512 Linden Ave, East Aurora, NY 14075	210	Residential	One family year-round residence	1
279.12-1-26	Kinga Bodor	6545 Elmwood Ave, Chautauqua, NY 14722		210	Residential	One family year-round residence	1
279.12-1-27	Susan T Slenker	6557 Elmwood Ave, Chautauqua, NY 14722	2219 Connell Terrace, Baldwinsville, NY 13027	210	Residential	One family year-round residence	1
279.12-1-29	Jeffrey S Valentik	6571 Elmwood Ave, Chautauqua, NY 14722	5698 Edgebrook Dr, Galena, OH 43021	210	Residential	One family year-round residence	1
279.12-1-3	Thomas W Tikkanen	6534 Lighthouse Pt Rd, Chautauqua, NY 14722	1480 Groton Drive, Hudson, OH 44236	210	Residential	One family year-round residence	1
279.12-1-31	Karen B Torres	6581 Elmwood Ave, Chautauqua, NY 14722	100 7th St, Pittsburgh, PA 15222	210	Residential	One family year-round residence	1
279.12-1-32	Gordon L Wagner	6589 Elmwood Ave, Chautauqua, NY 14722	6589 Elmwood Ave, Mayville, NY 14757	210	Residential	One family year-round residence	1
279.12-1-34	Ryan M Schoelerman	6600 Elmwood Ave, Chautauqua, NY 14722	478 Robbin Hill Rd, Frewsburg, NY 14738	210	Residential	One family year-round residence	1
279.12-1-37	Robert J Hall	6582 Elmwood Ave, Chautauqua, NY 14722	6582 Elmwood Ave, Mayville, NY 14757	210	Residential	One family year-round residence	1
279.12-1-38	Glenn Seymour Jr	6572 Elmwood Ave, Chautauqua, NY 14722	PO Box 280 , West Sand Lake, NY 12196	210	Residential	One family year-round residence	1
279.12-1-39	Ye Shen	5107 Central Ave, Chautauqua, NY 14722	189 Sea Lion Dr, Mayville, NY 14757	210	Residential	One family year-round residence	1
279.12-1-41	Bruce W Davis	6544 Elmwood Ave, Chautauqua, NY 14722	6544 Elmwood Ave, Mayville, NY 14757	210	Residential	One family year-round residence	1
279.12-1-42	Roy A Richardson	5107 Lakeview Ave, Chautauqua, NY 14722	5107 Lakeview Ave, Mayville, NY 14757	210	Residential	One family year-round residence	1
279.12-1-45	Richard Anderson	6535 North Ave, Chautauqua, NY 14722	6535 North Ave, Mayville, NY 14757	210	Residential	One family year-round residence	1
279.12-1-46	Craig Adams	6541 North Ave, Chautauqua, NY 14722	Minesing Ont , Canada L0L1Y3,	210	Residential	One family year-round residence	1
279.12-1-50	Gregg C Antemann	6586 Elmwood Ave, Chautauqua, NY 14722	6516 Tall Oaks Trail , Charlotte, NC 28210	210	Residential	One family year-round residence	1
279.12-1-52	Jason Preston	5240 W Lake Rd, Mayville, NY 14722	5240 W. Lake Rd, Mayville, NY 14757	210	Residential	One family year-round residence	1
279.12-1-53	Frank A Miller	5246 W Lake Rd, Chautauqua, NY 14722	413 N Pine Meadow Dr, Debary, FL 32713	210	Residential	One family year-round residence	1
279.12-1-55	Robert Rodgers	5252 W Lake Rd, Chautauqua, NY 14722	120 Raccoon Way, Gibsonia, PA 15044	210	Residential	One family year-round residence	1
279.12-1-56	Ron E Shuck	6583 Lighthouse Pt Rd, Chautauqua, NY 14722	7485 Cody Rd, North Royalton, OH 44133	210	Residential	One family year-round residence	1
279.12-1-59	Daniel R McBride	6571 Lighthouse Pt Rd, Chautauqua, NY 14722	6571 Lighthouse Point Rd , Mayville, NY 14757	210	Residential	One family year-round residence	1
279.12-1-60	Matthew K Aldrich	6561 Lighthouse Pt Rd, Chautauqua, NY 14722	6561 Lighthouse Point Rd, Mayville, NY 14757	210	Residential	One family year-round residence	1
279.12-1-62	Suzanne Aldrich	6557 Lighthouse Pt Rd, Chautauqua, NY 14722	6561 Lighthouse Pt Rd, Mayville, NY 14757	210	Residential	One family year-round residence	1
279.12-1-65.2	Jon Hilliard	6542 North Ave, Chautauqua, NY 14722		210	Residential	One family year-round residence	1
279.12-1-68.1	Ronald McClure	5139 Lakeview Ave, Chautauqua, NY 14722		210	Residential	One family year-round residence	1
279.12-1-69	Toni E Dechario	6543 Lighthouse Pt Rd, Chautauqua, NY 14722	201 Eastern Parkway , Brooklyn, NY 11238	210	Residential	One family year-round residence	1
279.12-2-10	Edward Steber	5094 Serenity Acres Dr, Chautauqua, NY 14722	23 Steber Rd, Warren, PA 16365	210	Residential	One family year-round residence	1
279.12-2-14	Henry B Suhr Jr & Beverly L Suhr Trust	5074 Serenity Acres Dr, Chautauqua, NY 14722	557 Bouquin , Oil City, PA 16301	210	Residential	One family year-round residence	1
279.12-2-15	Charles T Goldberg	5068 Serenity Acres Dr, Chautauqua, NY 14722	7 Deepdale Dr, Great Neck, NY 11021	210	Residential	One family year-round residence	1
279.12-2-16	Thomas M Coy	5064 Serenity Acres Dr, Chautauqua, NY 14722	421 Long Pointe Dr, Avon Lake, OH 44012	210	Residential	One family year-round residence	1
279.12-2-23	George 2020 Family Trust	5104 W Lake Rd, Chautauqua, NY 14722	4785 Shisler Rd, Clarence, NY 14031	210	Residential	One family year-round residence	1
279.12-2-4	Jerome D Chesley	6584 Serenity Acres Dr, Chautauqua, NY 14722	1064 N Tamiami Trail , Sarasota, FL 34236	210	Residential	One family year-round residence	1
279.12-2-9	Gregory V Stuart	5096 Serenity Acres Dr, Chautauqua, NY 14722	2570 Snowberry Ln, Pepper Pike, OH 44124	210	Residential	One family year-round residence	1
279.20-1-3.1	William A Jones	4929 W Lake Rd, Chautauqua, NY 14722		210	Residential	One family year-round residence	1
279.20-1-4	Jeffrey C Edgar	4897 W Lake Rd, Chautauqua, NY 14722	833 Parkhaven Way, Sacramento, CA 95831	210	Residential	One family year-round residence	1
279.20-1-6	Thomas H Tutmaher	4877 W Lake Rd, Chautauqua, NY 14722	4877 West Lake Rd, Mayville, NY 14757	210	Residential	One family year-round residence	1
279.20-1-7.1	Karyn J Fahey	4909 W Lake Rd, Chautauqua, NY 14722		210	Residential	One family year-round residence	1
280.13-1-1.1	Tadd W Newell	5098 W Lake Rd, Chautauqua, NY 14722		210	Residential	One family year-round residence	1
280.13-1-10.1	David R Ratka	6581 Tiebor Rd, Chautauqua, NY 14722	6581 Tiebor Rd, Mayville, NY 14757	210	Residential	One family year-round residence	1
280.13-1-12	Robert E Dillemath	6565 Tiebor Rd, Chautauqua, NY 14722		210	Residential	One family year-round residence	1

280.13-1-15	Roger J Peck	6570 Tiebor Rd, Chautauqua, NY 14722	46 Cedar Ridge Dr W , West Seneca, NY 14224	210	Residential	One family year-round residence	1
280.13-1-16	Barbara Birt	6568 Tiebor Rd, Chautauqua, NY 14722	6501 Red Hook Plaza , St. Thomas, VI 00802	210	Residential	One family year-round residence	1
280.13-1-17	John M Osberg	6564 Tiebor Rd, Chautauqua, NY 14722	32453 Legacy Pointe PKY, Avon Lake, OH 44102	210	Residential	One family year-round residence	1
280.13-1-18	Daniel C Kenzie	6561 W Lake Rd, Chautauqua, NY 14722		210	Residential	One family year-round residence	1
280.13-1-21	Milovan Family Revocable Trust	5064 W Lake Rd, Chautauqua, NY 14722	12700 Lake Ave, Lakewood, OH 44107	210	Residential	One family year-round residence	1
280.13-1-25	Nancy Farrell Revocable Trust	5054 W Lake Rd, Chautauqua, NY 14722	2130 Common Way Rd , Orlando, FL 32814	210	Residential	One family year-round residence	1
280.13-1-26	Todd J Rahman	5046 W Lake Rd, Chautauqua, NY 14722	29301 Wolf Rd, Bay Village, OH 44140	210	Residential	One family year-round residence	1
280.13-1-27	Joseph Lin-Yun Chow	5040 W Lake Rd, Chautauqua, NY 14722	33 Ashwood Ln, Orchard Park, NY 14127	210	Residential	One family year-round residence	1
280.13-1-28	Steven E Flinchbaugh	5030 W Lake Rd, Chautauqua, NY 14722	1 Yorktown Rd, Oil City, PA 16301	210	Residential	One family year-round residence	1
280.13-1-29	Kimberly Oney	5028 W Lake Rd, Chautauqua, NY 14722	6079 Arlyne Ln, Medina, OH 44256	210	Residential	One family year-round residence	1
280.13-1-3.4.1	Nicholas Stupiansky	5096 A W Lake Rd, Chautauqua, NY 14722		210	Residential	One family year-round residence	1
280.13-1-30	Mary Lynn Beeson Trust	5026 W Lake Rd, Chautauqua, NY 14722	526 Governor Nicholls St, New Orleans, LA 70116	210	Residential	One family year-round residence	1
280.13-1-31	Peter Adamek	5022 W Lake Rd, Chautauqua, NY 14722	7027 Kingscote Pk , Independence, OH 44131	210	Residential	One family year-round residence	1
280.13-1-36	Douglas Murray	5395 Summer Haven Rd, Chautauqua, NY 14722	3706 Valley Dr , Alexandria, VA 22302	210	Residential	One family year-round residence	1
280.13-1-38	Mendelson Family Revocable Trust	5380 Summer Haven Rd, Chautauqua, NY 14722	3741 Braemar Dr, Richfield, OH 44286	210	Residential	One family year-round residence	1
280.13-1-39	Sandie L Starr	5374 Summer Haven Rd, Chautauqua, NY 14722	12347 Culbertson Dr, Edinboro, PA 16412	210	Residential	One family year-round residence	1
280.13-1-4	Irwin Bay Cottages & Vacation Rentals, LLC	5090 W Lake Rd, Chautauqua, NY 14722	5088 West Lake Rd, Mayville, NY 14757	210	Residential	One family year-round residence	1
280.13-1-40	Barbara L Trueman	5368 Summer Haven Rd, Chautauqua, NY 14722	215 Shawnee Trl, Aurora, OH 44202	210	Residential	One family year-round residence	1
280.13-1-41	Eva A Meaney Trust	5362 Summer Haven Rd, Chautauqua, NY 14722	35157 Quartermane Cir, Solon, OH 44139	210	Residential	One family year-round residence	1
280.13-1-44	Amy A Schultze	5354 Summer Haven Rd, Chautauqua, NY 14722	PO Box 43 , Mayville, NY 14757	210	Residential	One family year-round residence	1
280.13-1-45	5350 Summer Haven, LLC	5350 Summer Haven Rd, Chautauqua, NY 14722	3744 Woodlake Dr, Bonita Springs, FL 34134	210	Residential	One family year-round residence	1
280.13-1-48	Maureen R Emerling	5344 Summer Haven Rd, Chautauqua, NY 14722	, Boston, NY 14025	210	Residential	One family year-round residence	1
280.13-1-49	Edward M Zimm	5338 Summer Haven Rd, Chautauqua, NY 14722	6050 Millstone Dr, Fairview, PA 16415	210	Residential	One family year-round residence	1
280.13-1-54	Jonathan G Higie	5337 Summer Haven Rd, Chautauqua, NY 14722	326 Dupont Dr, McDonald, PA 15057	210	Residential	One family year-round residence	1
280.13-1-56	Christopher A Palmerton	5046 Katawka Rd, Chautauqua, NY 14722		210	Residential	One family year-round residence	1
280.13-1-58	Charles M Tea	5030 Katawka Rd, Chautauqua, NY 14722	200 Dennison St, Pittsburgh, PA 15206	210	Residential	One family year-round residence	1
280.13-1-59	Jeffery R Steinhilber	5028 Katawka Rd, Chautauqua, NY 14722	5 Valley Ridge Farm , Hunting Valley, OH 44022	210	Residential	One family year-round residence	1
280.13-1-61	Ross Family	5020 Katawka Rd, Chautauqua, NY 14722	412 West F St, Encinitas, CA 92024	210	Residential	One family year-round residence	1
280.13-1-62	Jeffrey A Human	5016 Katawka Rd, Chautauqua, NY 14722	38 Heritage Rd West , Williamsville, NY 14221	210	Residential	One family year-round residence	1
280.13-1-63	5012 Katawka Road LLC	5012 Katawka Rd, Chautauqua, NY 14722	63 Rauch Dr, Springville, NY 14141	210	Residential	One family year-round residence	1
280.13-1-66.3	Jennifer S Stitely	4988 W Lake Rd, Chautauqua, NY 14722		210	Residential	One family year-round residence	1
280.13-1-69.1	CiCi Lee	5016 W Lake Rd, Chautauqua, NY 14722	10496 Adventure Ln, Cincinnati, OH 45242	210	Residential	One family year-round residence	1
280.13-1-7	Dennis P Herron	6574 Herron Dr, Chautauqua, NY 14722	37 Delancey Ct, Pittsford, NY 14534	210	Residential	One family year-round residence	1
280.13-1-8	The Herron Family Trust	6576 Herron Dr, Chautauqua, NY 14722	32 Saddlebrook Crt, Orchard Park, NY 14127	210	Residential	One family year-round residence	1
280.17-1-12	Michael L Day Revocable Trust	6504 Wyoming Ave, Chautauqua, NY 14722	132 Lakefront Blvd, Buffalo, NY 14202	210	Residential	One family year-round residence	1
280.17-1-2	Margaret Ross	Wahmeda, Chautauqua, NY 14722	7 Camelot Cir, Syracuse, NY 13219	210	Residential	One family year-round residence	1
280.17-1-22	Carter Revocable Living Trust	4930 Pittsburgh Ave, Chautauqua, NY 14722		210	Residential	One family year-round residence	1
280.17-1-35	Patricia Moynihan	6505 Wyoming Ave, Chautauqua, NY 14722	514 Bayview Dr, Holmes Beach, FL 34217	210	Residential	One family year-round residence	1
280.17-1-39	Charles R Smith	4958 W Lake Rd, Chautauqua, NY 14722	4958 W Lake Rd, Mayville, NY 14757	210	Residential	One family year-round residence	1
280.17-1-4	Karen G Davidson	6526 Wyoming Ave, Chautauqua, NY 14722	6526 Wyoming Ave, Mayville, NY 14757	210	Residential	One family year-round residence	1
280.17-1-42	Brian W McDonald	4935 Alleghany Ave, Chautauqua, NY 14722	32 Thames Ct, Getzville, NY 14068	210	Residential	One family year-round residence	1
280.17-1-46	Donna E Dolson	4928 W Lake Rd, Chautauqua, NY 14722	4928 W Lake Rd , Mayville, NY 14757	210	Residential	One family year-round residence	1
280.17-1-47	Irene Maxwell	4934 W Lake Rd, Chautauqua, NY 14722	4934 W Lake Rd, Mayville, NY 14757	210	Residential	One family year-round residence	1
280.17-1-48	Georg Anderson	4946 W Lake Rd, Chautauqua, NY 14722	7 Camelot Cir, Syracuse, NY 13219	210	Residential	One family year-round residence	1
280.17-1-49	Megan J Smith	4948 W Lake Rd, Chautauqua, NY 14722	591 Noe St, San Francisco, Ca 94114	210	Residential	One family year-round residence	1
280.17-1-51	Charles Smith	4958 W Lake Rd, Chautauqua, NY 14722	4958 W Lake Rd, Mayville, NY 14757	210	Residential	One family year-round residence	1
280.17-1-53	Charles Cobough	4960 W Lake Rd, Chautauqua, NY 14722	50 Clermont Ln, St Louis, MO 37919	210	Residential	One family year-round residence	1
280.17-1-6.2	Squaw Run, LP	6516 Wyoming Ave, Chautauqua, NY 14722	811 Boyd Ave, Pittsburgh, Pa 15238	210	Residential	One family year-round residence	1
280.17-2-13	John E Varnum	6401 Concord Ave, Chautauqua, NY 14722	7217 Holly Ave, Takoma Park, MD 20912	210	Residential	One family year-round residence	1
280.17-2-15	Carol A Ramsey	6407 Concord Ave, Chautauqua, NY 14722	11837 Laurelwood Dr, Studio City, CA 91604	210	Residential	One family year-round residence	1
280.17-2-17	William T Tirbaso	6431 Concord Ave, Chautauqua, NY 14722	844 Andrews Ave, Medina, OH 44256	210	Residential	One family year-round residence	1
280.17-2-18	Kenneth Dornback	4922 Pittsburgh Ave, Chautauqua, NY 14722	256 Newburn Dr, Pittsburgh, PA 15216	210	Residential	One family year-round residence	1
280.17-2-21.2	John T & Patricia A Peters Trust	6424 Concord Ave, Chautauqua, NY 14722	4751 Bonita Bay Blvd, Bonita Springs, FL 34134	210	Residential	One family year-round residence	1
280.17-2-21.3	Steven S. & Gwynneth P. Tigner Joint Living Trust	6424 Concord Ave, Chautauqua, NY 14722	PO Box 1014 , Chautauqua, NY 14722	210	Residential	One family year-round residence	1

280.17-2-25	6465 Walnut St., LLC	6465 Walnut Ave, Chautauqua, NY 14722	1064 Barrington CT, Westerville, OH 43082	210	Residential	One family year-round residence	1
280.17-2-3	Dayle Ann Loutzenhiser	4956 Lake Ave, Chautauqua, NY 14722	4956 Lake Ave, Mayville, NY 14757	210	Residential	One family year-round residence	1
280.17-2-30	William T StevensTrust	6485 Walnut Ave, Chautauqua, NY 14722	116 Tutters Neck , Williamsburg, VA 23185	210	Residential	One family year-round residence	1
280.17-2-32	David W Hult	4942 Pittsburgh Ave, Chautauqua, NY 14722	16 Westfield Commons , Rochester, NY 14625	210	Residential	One family year-round residence	1
280.17-2-33	Pfohl Properties, LLC	4944 Pittsburgh Ave, Chautauqua, NY 14722		210	Residential	One family year-round residence	1
280.17-2-36	John R & Suzanne A Hewett Asset Protection Trust	6468 Walnut Ave, Chautauqua, NY 14722	133 Overlook Dr , Pittsburgh, PA 15147	210	Residential	One family year-round residence	1
280.17-2-38	David Spier	4937 Lake Ave, Chautauqua, NY 14722	2572 Barnwood Dr, Wexford, PA 15090	210	Residential	One family year-round residence	1
280.17-2-39.2	Thomas O & Anne M. Gray Revocable Living Trust	4943 Lake Ave, Chautauqua, NY 14722	604 Glengray Dr, Pittsburgh, PA 15215	210	Residential	One family year-round residence	1
280.17-2-40	Hauber Wahmeda Properties, LLC	4957 Lake Ave, Chautauqua, NY 14722	1390 Chain Bridge Rd # 88 , McLean, VA 22101	210	Residential	One family year-round residence	1
280.17-2-41	Warren R Selman Revocable Trust	4972 Pittsburgh Ave, Chautauqua, NY 14722	2665 Endicott Rd, Shaker Heights, OH 44120	210	Residential	One family year-round residence	1
279.08-1-11	Michael T Victor 2000 Trust	5320 W Lake Rd, Chautauqua, NY 14722	4851 Wolf Rd, Erie, PA 16505	220	Residential	Two family year-round residence	2
279.08-1-8	5342 West Lake Rd LP	5342 W Lake Rd, Chautauqua, NY 14722	643 Lafayette Ave, Buffalo, NY 14222	220	Residential	Two family year-round residence	2
279.20-1-5	Milton Hewes	4889 W Lake Rd, Chautauqua, NY 14722	4889 W Lake Rd, Mayville, NY 14757	220	Residential	Two family year-round residence	2
279.00-2-58	Thomas M Anzalone	5093 W Lake Rd, Chautauqua, NY 14722	74 Water St, Mayville, NY 14757	240	Residential	Rural residence with acreage	1
279.08-1-14	Judy L Vanderwende	6520 Lighthouse Pt Rd, Chautauqua, NY 14722	20443 Fry Rd , Saegertown, PA 16433	260	Residential	Seasonal residence	1
279.08-1-15	James & Carole Ritorto Joint Living Trust	6522 Lighthouse Pt Rd, Chautauqua, NY 14722	175 Clearview St, Beaver Falls, PA 15010	260	Residential	Seasonal residence	1
279.08-1-16	Grant Stephenson	6530 Lighthouse Pt Rd, Chautauqua, NY 14722	171 S Portage St, Westfield, NY 14787	260	Residential	Seasonal residence	1
279.08-1-2	Daniel R Durbin	5372 W Lake Rd, Chautauqua, NY 14722	544 Chancellor Ct, Avon Lake, OH 44012	260	Residential	Seasonal residence	1
279.08-1-3	Jeffrey Lemieux	5368 W Lake Rd, Chautauqua, NY 14722	108 Partridge Lane , Hunting Valley, OH 44022	260	Residential	Seasonal residence	1
279.08-1-4	David V Klima	5362 W Lake Rd, Chautauqua, NY 14722	4622 Highview Blvd , Erie, PA 16509	260	Residential	Seasonal residence	1
279.08-1-5	Dragonfly House LLC	5354 W Lake Rd, Chautauqua, NY 14722	3185 Tuscarawas Rd, Beaver, OA 15009	260	Residential	Seasonal residence	1
279.08-1-7	John J Kralisz	5350 W Lake Rd, Chautauqua, NY 14722	193 Behm Rd, West Falls, NY 14170	260	Residential	Seasonal residence	1
279.08-1-9	Warren Whitford	5334 W Lake Rd, Chautauqua, NY 14722	5441 Rte 474 , Ashville, NY 147109637	260	Residential	Seasonal residence	1
279.12-1-10	Paul C Laing Jr	5120 Lakeview Ave, Chautauqua, NY 14722	2684 Sandrock Rd, Eden, NY 14057	260	Residential	Seasonal residence	1
279.12-1-12	Charles G Baird	5114 Lakeview Ave, Chautauqua, NY 14722		260	Residential	Seasonal residence	1
279.12-1-13	Paul F Stewart Revocable Trust	5112 Lakeview Ave, Chautauqua, NY 14722	PO Box 154 , Boalsburg, PA 16827	260	Residential	Seasonal residence	1
279.12-1-15	Walker 2020 Family Trust	5106 Lakeview Ave, Chautauqua, NY 14722	4739 Lilydale Dr, Hamburg, NY 14075	260	Residential	Seasonal residence	1
279.12-1-35	Jonathan F Torontali	6594 Elmwood Ave, Chautauqua, NY 14722	2199 Barrington Rd , University Heights, OH 44118	260	Residential	Seasonal residence	1
279.12-1-4	Jeffrey Smith	6532 Lighthouse Pt Rd, Chautauqua, NY 14722	333 Castle Shannon Blvd, Pittsburgh, PA 15234	260	Residential	Seasonal residence	1
279.12-1-43	Margaret Aguirre	5117 Lakeview Ave, Chautauqua, NY 14722	421 East Tropical Wy, Plantation, FL 33317	260	Residential	Seasonal residence	1
279.12-1-47	Vahn R Armstrong	5111 Central Ave, Chautauqua, NY 14722	5111 Central Ave, Mayville, NY 14757	260	Residential	Seasonal residence	1
279.12-1-48	Warren Family Revocable Trust	5125 Central Ave, Chautauqua, NY 14722	115 Hatch Rd, Wadsworth, OH 44281	260	Residential	Seasonal residence	1
279.12-1-54	Isobel J Cooper	5250 W Lake Rd, Chautauqua, NY 14722	2302 Birdie Ln, Duluth, GA 30096	260	Residential	Seasonal residence	1
279.12-1-7	Douglas C Bargar	5132 Lakeview Ave, Chautauqua, NY 14722	94 Lovall Ave, Jamestown, NY 14701	260	Residential	Seasonal residence	1
279.12-1-8	David N Richardson	5128 Lakeview Ave, Chautauqua, NY 14722	75 Maple Ave , Hamburg, NY 14075	260	Residential	Seasonal residence	1
279.12-1-9	Jennifer Soule	5124 Lakeview Ave, Chautauqua, NY 14722	2850 Hillbrook Dr, Eden, NY 14057	260	Residential	Seasonal residence	1
279.12-2-11	Wm B Dobbins	5090 Serenity Acres Dr, Chautauqua, NY 14722	383 Longfellow St, Elyria, OH 44035	260	Residential	Seasonal residence	1
279.12-2-12	Ingrid Burns-Deponceau	5088 Serenity Acres Dr, Chautauqua, NY 14722	7047 Webber Rd, Sherman, NY 14781	260	Residential	Seasonal residence	1
279.12-2-13	Henry B Suhr Jr & Beverly L Suhr Trust	5082 Serenity Acres Dr, Chautauqua, NY 14722	557 Bouquin , Oil City, PA 16301	260	Residential	Seasonal residence	1
279.12-2-17	Louis Rossi	5060 Serenity Acres Dr, Chautauqua, NY 14722	18 Crystal Tree Ct, West Seneca, NY 14224	260	Residential	Seasonal residence	1
279.12-2-18	Gregory J Tanski	5058 Serenity Acres Dr, Chautauqua, NY 14722	9 Lexington Ave, Hamburg, NY 14075	260	Residential	Seasonal residence	1
279.12-2-19	Audrey C Hois Revocable Trust	5054 Serenity Acres Dr, Chautauqua, NY 14722	575 Kenilworth Dr, Pittsburgh, PA 15228	260	Residential	Seasonal residence	1
279.12-2-22	Carmen N. F. Sack	5100 W Lake Rd, Chautauqua, NY 14722	5100 West Lake Rd, Mayville, NY 14757	260	Residential	Seasonal residence	1
280.13-1-60	Jeffrey R Steinhilber	5024 Katawka Rd, Chautauqua, NY 14722	5 Valley Ridge Farm , Hunting Valley, OH 44022	260	Residential	Seasonal residence	1
280.13-1-64	Georg Anderson	4972 Lake Ave, Chautauqua, NY 14722	7 Camelot Cir, Syracuse, NY 13219	260	Residential	Seasonal residence	1
280.17-1-13	Michael L Day Revocable Trust	6500 Wyoming Ave, Chautauqua, NY 14722	132 Lakefront Blvd, Buffalo, NY 14202	260	Residential	Seasonal residence	1
280.17-1-23	Robert Winters	4923 Pittsburgh Ave, Chautauqua, NY 14722		260	Residential	Seasonal residence	1
280.17-1-8	Ruth W Hamilton	6510 Wyoming Ave, Chautauqua, NY 14722	1218 Carrollsburg PL SW , Washington, DC 20024	260	Residential	Seasonal residence	1
280.17-2-1	Tommy J Stahl Living Trust	4971 Lake Ave, Chautauqua, NY 14722	6820 Ballantrea Pl, Dublin, OH 43016	260	Residential	Seasonal residence	1
280.17-2-11	Wallace R Burroughs	6408 Concord Ave, Chautauqua, NY 14722	130 Windgate Dr , Wexford, PA 15090	260	Residential	Seasonal residence	1
280.17-2-2	Patricia Moynihan	4968 Lake Ave, Chautauqua, NY 14722	514 Bayview Dr , Holmes Beach, FL 34217	260	Residential	Seasonal residence	1
280.17-2-24	6410 Concord, LLC	6410 Concord Ave, Chautauqua, NY 14722	26485 E River Rd, Crosse Ile, MI 48138	260	Residential	Seasonal residence	1
280.17-2-34	Joan Schnee	4956 Pittsburgh Ave, Chautauqua, NY 14722	1164 Shagbark , Gahanna, OH 43230	260	Residential	Seasonal residence	1
280.17-2-35	John R Marcellus	4964 Pittsburgh Ave, Chautauqua, NY 14722	247 Shore Dr, Rochester, NY 14622	260	Residential	Seasonal residence	1

280.17-2-39.1	David Spier	Lake Ave, Chautauqua, NY 14722	2572 Barnwood Dr, Wexford, PA 15090	260	Residential	Seasonal residence	1
279.00-2-26	Lloyd E Tarr	6639 Moore Rd, Chautauqua, NY 14722	6639 Moore Rd, Mayville, NY 14757	270	Residential	Mobile home	1
279.12-1-33	Robert H Rodgers	6599 Elmwood Ave, Chautauqua, NY 14722	258 Brewer Rd, Saxonburg, PA 16056	270	Residential	Mobile home	1
280.13-1-10.2	David R Ratka	West Lake Rd, Chautauqua, NY 14722	6581 Tiebor Rd , Mayville, NY 14757	271	Residential	Multiple mobile homes	1
280.17-2-21.1	Steven Tigner			311	Vacant Land	Residential vacant land	0.5
279.00-2-34	Edward J Southworth	W Lake Rd, Chautauqua, NY 14722	4878 Slide-Joslyn Rd, Bemus Point, NY 14712	311	Vacant Land	Residential vacant land	0.5
279.00-2-42	Chautauqua Inns Ltd	W Lake Rd, Chautauqua, NY 14722	, Mayville, NY 14757	311	Vacant Land	Residential vacant land	0.5
279.08-1-12	Living Trust Williams	W Lake Rd, Chautauqua, NY 14722		311	Vacant Land	Residential vacant land	0
279.08-1-25.1	Jacqueline A Knowles	W Lake Rd, Chautauqua, NY 14722	PO Box 481 , Chautauqua, NY 14722	311	Vacant Land	Residential vacant land	0.5
279.08-1-25.2	Michael T Victor 2000 Trust	W Lake Rd, Chautauqua, NY 14722	4851 Wolf Rd, Erie, PA 16505	311	Vacant Land	Residential vacant land	0.5
279.12-1-1	Ruth V Fraser	Lighthouse Pt Rd, Chautauqua, NY 14722	333 Castle Shannon Blvd, Pittsburgh, PA 15234	311	Vacant Land	Residential vacant land	0
279.12-1-17	Pt Village Lighthouse	Lighthouse Pt Rd, Chautauqua, NY 14722		311	Vacant Land	Residential vacant land	0
279.12-1-28	Susan T Slenker	Elmwood Ave, Chautauqua, NY 14722	2219 Connell Terrace, Baldwinsville, NY 13027	311	Vacant Land	Residential vacant land	0
279.12-1-49	Matthew K Aldrich	Lighthouse Pt Rd, Chautauqua, NY 14722	6561 Lighthouse Point Rd, Mayville, NY 14757	311	Vacant Land	Residential vacant land	0
279.12-1-5	Lighthouse Point Land Co	Lighthouse Pt, Chautauqua, NY 14722	946 Parkside Ave, Buffalo, NY 14216	311	Vacant Land	Residential vacant land	0.5
279.12-1-51	Robert H Rodgers	Lighthouse Pt Rd, Chautauqua, NY 14722	120 Raccoon Way , Gibsonia, PA 15044	311	Vacant Land	Residential vacant land	0.5
279.12-1-61	Matthew K Aldrich	Lighthouse Pt Rd, Chautauqua, NY 14722	6561 Lighthouse Point Rd, Mayville, NY 14757	311	Vacant Land	Residential vacant land	0
279.12-1-70	Warren Family Revocable Trust	Central Ave, Chautauqua, NY 14722	115 Hatch Rd, Wadsworth, OH 44281	311	Vacant Land	Residential vacant land	0
279.12-2-1	Robert H Rodgers	W Lake Rd, Chautauqua, NY 14722	258 Brewer Rd, Saxonburg, PA 16056	311	Vacant Land	Residential vacant land	0.5
279.12-2-2	Henry B Suhr Jr & Beverly L Suhr Trust	Serenity Acres, Chautauqua, NY 14722	557 Bouquin , Oil City, PA 16301	311	Vacant Land	Residential vacant land	0.5
279.12-2-3	Jerome D Chesley	Serenity Acres, Chautauqua, NY 14722	1064 N Tamiami Trail , Sarasota, FL 34236	311	Vacant Land	Residential vacant land	0
279.12-2-5	Henry B Suhr Jr & Beverly L Suhr Trust	Serenity Acres, Chautauqua, NY 14722	557 Bouquin , Oil City, PA 16301	311	Vacant Land	Residential vacant land	0.5
279.12-2-6	Henry B Suhr Jr & Beverly L Suhr Trust	Serenity Acres, Chautauqua, NY 14722	557 Bouquin , Oil City, PA 16301	311	Vacant Land	Residential vacant land	0.5
279.12-2-7	Serenity Acres Park	Serenity Acres, Chautauqua, NY 14722	7047 Webber Rd , Sherman, NY 14781	311	Vacant Land	Residential vacant land	0.5
279.20-1-7.3	Scott A Olson	W Lake Rd, Chautauqua, NY 14722	7437 Hannum Rd, Mayville, NY 14757	311	Vacant Land	Residential vacant land	0.5
280.13-1-1.2	John D Johnson	W Lake Rd, Chautauqua, NY 14722	366 Windcrest Dr, Malvern, Ar 72104	311	Vacant Land	Residential vacant land	0.5
280.13-1-20	Milovan Family Revocable Trust	W Lake Rd, Chautauqua, NY 14722	12700 Lake Ave, Lakewood, OH 44107	311	Vacant Land	Residential vacant land	0
280.13-1-32.1	Douglas Murray	Summer Haven Rd, Chautauqua, NY 14722	3706 Valley Dr, Alexandria, VA 22302	311	Vacant Land	Residential vacant land	0
280.13-1-32.2	Mary Lynn Beeson Trust	Summer Haven Rd, Chautauqua, NY 14722	526 Governor Nicholls St, New Orleans, LA 70116	311	Vacant Land	Residential vacant land	0
280.13-1-32.3	Peter Adamek	Summer Haven Rd, Chautauqua, NY 14722	892 Crystal Brooke Dr, Hinckley, OH 44233	311	Vacant Land	Residential vacant land	0
280.13-1-33	Mendelson Family Revocable Trust	Summer Haven Rd, Chautauqua, NY 14722	3741 Braemar Dr, Richfield, OH 44286	311	Vacant Land	Residential vacant land	0
280.13-1-42	Eva A Meaney Trust	Summer Haven Rd, Chautauqua, NY 14722	35157 Quartermane Cir, Solon, OH 44139	311	Vacant Land	Residential vacant land	0
280.13-1-43	Amy A Schultze	Summer Haven Rd, Chautauqua, NY 14722	PO Box 43 , Mayville, NY 14757	311	Vacant Land	Residential vacant land	0
280.13-1-46	5350 Summer Haven, LLC	Summer Haven Rd, Chautauqua, NY 14722	3744 Woodlake Dr, Bonita Springs, FL 34134	311	Vacant Land	Residential vacant land	0
280.13-1-47	Maureen R Emerling	Summer Haven Rd, Chautauqua, NY 14722	, Boston, NY 14025	311	Vacant Land	Residential vacant land	0
280.13-1-55	Jonathan G Higie	Summer Haven Rd, Chautauqua, NY 14722	326 Dupont Dr, McDonald, PA 15057	311	Vacant Land	Residential vacant land	0.5
280.13-1-57.1	Christopher A Palmerton	Summer Haven Rd, Chautauqua, NY 14722	5400 N Ocean Blvd, Lauderdale-by-the-sea, FL 33308	311	Vacant Land	Residential vacant land	0
280.13-1-57.3	Charles M Tea	Summer Haven Rd, Chautauqua, NY 14722	200 Dennison St, Pittsburgh, PA 15206	311	Vacant Land	Residential vacant land	0
280.13-1-66.1	Charles M Tea	W Lake Rd, Chautauqua, NY 14722	200 Dennison St, Pittsburg, PA 15206	311	Vacant Land	Residential vacant land	0
280.13-1-66.2	Ross Family Trust	W Lake Rd, Chautauqua, NY 14722	412 West F St, Encinitas, CA 92024	311	Vacant Land	Residential vacant land	0
280.17-1-1	Margaret Ross	Wahmeda, Chautauqua, NY 14722	7 Camelot Cir, Syracuse, NY 13219	311	Vacant Land	Residential vacant land	0.5
280.17-1-11	Jennifer L. Day Domanski	Wyoming Ave, Chautauqua, NY 14722		311	Vacant Land	Residential vacant land	0
280.17-1-14	Patricia Moynihan	Wyoming Ave, Chautauqua, NY 14722	514 Bayview Dr, Holmes Beach, FL 34217	311	Vacant Land	Residential vacant land	0
280.17-1-15	Patricia Moynihan	Wyoming Ave, Chautauqua, NY 14722	514 Bayview Dr, Holmes Beach, FL 34217	311	Vacant Land	Residential vacant land	0
280.17-1-16	Patricia Moynihan	Wyoming Ave, Chautauqua, NY 14722	514 Bayview Dr, Holmes Beach, FL 34217	311	Vacant Land	Residential vacant land	0
280.17-1-17	Patricia Moynihan	Wyoming Ave, Chautauqua, NY 14722	514 Bayview Dr, Holmes Beach, FL 34217	311	Vacant Land	Residential vacant land	0
280.17-1-18	Patricia Moynihan	Wyoming Ave, Chautauqua, NY 14722	514 Bayview Dr, Holmes Beach, FL 34217	311	Vacant Land	Residential vacant land	0
280.17-1-19	Georg Anderson	Wahmeda, Chautauqua, NY 14722	7 Camelot Cir, Syracuse, NY 13219	311	Vacant Land	Residential vacant land	0
280.17-1-20	Georg Anderson	Wahmeda, Chautauqua, NY 14722	7 Camelot Cir, Syracuse, NY 13219	311	Vacant Land	Residential vacant land	0
280.17-1-21	Carter Revocable Living Trust	Pittsburgh Ave, Chautauqua, NY 14722		311	Vacant Land	Residential vacant land	0
280.17-1-25	Carter Revocable Living Trust	Pittsburgh Ave, Chautauqua, NY 14722		311	Vacant Land	Residential vacant land	0
280.17-1-26	Carter Revocable Living Trust	Pittsburgh Ave, Chautauqua, NY 14722		311	Vacant Land	Residential vacant land	0
280.17-1-27	Carter Revocable Living Trust	Pittsburgh Ave, Chautauqua, NY 14722		311	Vacant Land	Residential vacant land	0
280.17-1-28	Georg Anderson	Wahmeda, Chautauqua, NY 14722	7 Camelot Cir, Syracuse, NY 13219	311	Vacant Land	Residential vacant land	0

280.17-1-29	Georg Anderson	Wahmeda, Chautauqua, NY 14722	7 Camelot Cir, Syracuse, NY 13219	311	Vacant Land	Residential vacant land	0
280.17-1-3	Karen G Davidson	Wyoming Ave, Chautauqua, NY 14722	6526 Wyoming Ave, Mayville, NY 14757	311	Vacant Land	Residential vacant land	0
280.17-1-30	Georg Anderson	Wahmeda, Chautauqua, NY 14722	7 Camelot Cir, Syracuse, NY 13219	311	Vacant Land	Residential vacant land	0
280.17-1-31	Patricia Moynihan	Wyoming Ave, Chautauqua, NY 14722	514 Bayview Dr, Holmes Beach, FL 34217	311	Vacant Land	Residential vacant land	0
280.17-1-32	Patricia Moynihan	Wyoming Ave, Chautauqua, NY 14722	514 Bayview Dr, Holmes Beach, FL 34217	311	Vacant Land	Residential vacant land	0
280.17-1-33	Patricia Moynihan	Wyoming Ave, Chautauqua, NY 14722	514 Bayview Dr, Holmes Beach, FL 34217	311	Vacant Land	Residential vacant land	0
280.17-1-34	Patricia Moynihan	Wyoming Ave, Chautauqua, NY 14722	514 Bayview Dr, Holmes Beach, FL 34217	311	Vacant Land	Residential vacant land	0
280.17-1-36	Charles Cobaugh	W Lake Rd, Chautauqua, NY 14722	50 Clermont Ln, St Louis, MO 37919	311	Vacant Land	Residential vacant land	0
280.17-1-37	Charles Cobaugh	W Lake Rd, Chautauqua, NY 14722	50 Clermont Ln, St Louis, MO 37919	311	Vacant Land	Residential vacant land	0
280.17-1-40	Megan J Smith	W Lake Rd, Chautauqua, NY 14722	591 Noe St, San Francisco, Ca 94114	311	Vacant Land	Residential vacant land	0
280.17-1-41	Georg Anderson	W Lake Rd, Chautauqua, NY 14722	7 Camelot Cir, Syracuse, NY 13219	311	Vacant Land	Residential vacant land	0
280.17-1-43	Irene Maxwell	W Lake Rd, Chautauqua, NY 14722	4934 W Lake Rd, Mayville, NY 14757	311	Vacant Land	Residential vacant land	0
280.17-1-44	Donna E Dolson	W Lake Rd, Chautauqua, NY 14722	Suita City , Osaka 565-0874 Japan,	311	Vacant Land	Residential vacant land	0.5
280.17-1-45	Donna E Dolson	W Lake Rd, Chautauqua, NY 14722	Suita City , Osaka 565-0874 Japan,	311	Vacant Land	Residential vacant land	0
280.17-1-5	Squaw Run, LP	Wyoming Ave, Chautauqua, NY 14722	811 Boyd Ave, Pittsburg, Pa 15238	311	Vacant Land	Residential vacant land	0
280.17-1-50	Megan J Smith	4950 Alleghany Ave Rd, Chautauqua, NY 14722	591 Noe St, San Francisco, CA 94114	311	Vacant Land	Residential vacant land	0
280.17-1-52	George & Lois Cornell Trust	Wahmeda, Chautauqua, NY 14722		311	Vacant Land	Residential vacant land	0
280.17-1-54.2	Megan J Smith	Wahmeda, Chautauqua, NY 14722	591 Noe St, San Francisco, CA 21057	311	Vacant Land	Residential vacant land	0
280.17-2-10	6410 Concord, LLC	4063 Wahmeda, Chautauqua, NY 14722	26485 E River Rd, Crosse Ile, MI 48138	311	Vacant Land	Residential vacant land	0
280.17-2-14	Stanier Maloney Real Estate	Concord Ave, Chautauqua, NY 14722	34106 Chagrin Blvd , Moreland Hills, OH 44022	311	Vacant Land	Residential vacant land	0
280.17-2-16	Carey Hall	Concord Ave, Chautauqua, NY 14722	328 Mclain St, Bedford Hills, NY 10507	311	Vacant Land	Residential vacant land	0.5
280.17-2-19	Kenneth Dornback	Pittsburgh Ave, Chautauqua, NY 14722	256 Newburn Dr, Pittsburgh, PA 15216	311	Vacant Land	Residential vacant land	0
280.17-2-23	6410 Concord, LLC	Wahmeda, Chautauqua, NY 14722	26485 E River Rd, Crosse Ile, MI 48138	311	Vacant Land	Residential vacant land	0
280.17-2-26	6465 Walnut St., LLC	Wahmeda, Chautauqua, NY 14722	1064 Barrington Ct, Westerville, OH 43082	311	Vacant Land	Residential vacant land	0
280.17-2-27	6465 Walnut St., LLC	Walnut Ave, Chautauqua, NY 14722	1064 Barrington Ct, Westerville, OH 43082	311	Vacant Land	Residential vacant land	0
280.17-2-28	6465 Walnut St., LLC	Walnut Ave, Chautauqua, NY 14722	1064 Barrington CT, Westerville, OH 43082	311	Vacant Land	Residential vacant land	0
280.17-2-29	6465 Walnut St., LLC	Walnut Ave, Chautauqua, NY 14722	1064 Barrington Ct, Westerville, OH 43082	311	Vacant Land	Residential vacant land	0
280.17-2-4.1	David Spier	Wahmeda, Chautauqua, NY 14722	2572 Barnwood Dr, Wexford, PA 15090	311	Vacant Land	Residential vacant land	0
280.17-2-4.2	Thomas O & Anne M. Gray Revocable Living Trust	Wahmeda, Chautauqua, NY 14722	604 Glengray Dr, Pittsburgh, PA 15215	311	Vacant Land	Residential vacant land	0
280.17-2-6	David Spier	Wahmeda, Chautauqua, NY 14722	2572 Barnwood Dr, Wexford, PA 15090	311	Vacant Land	Residential vacant land	0
280.17-2-7	6465 Walnut St., LLC	Wahmeda, Chautauqua, NY 14722	1064 Barrington Ct, Westerville, OH 43082	311	Vacant Land	Residential vacant land	0
280.17-2-8	6465 Walnut St., LLC	Wahmeda, Chautauqua, NY 14722	1064 Barrington CT, Westerville, OH 43082	311	Vacant Land	Residential vacant land	0
280.17-2-9	6410 Concord, LLC	Wahmeda, Chautauqua, NY 14722	26485 E River Rd, Crosse Ile, MI 48138	311	Vacant Land	Residential vacant land	0
279.00-2-32	Dennis L Hagg Jr	5105 W Lake Rd, Chautauqua, NY 14722	Po Box 1032 , Chautauqua, NY 14722	312	Vacant Land	Residential land including small improvement	0.5
280.13-1-3.4.2	Nicholas G Stupiansky	5096 B W Lake Rd, Chautauqua, NY 14722	5096 West Lake Rd, Mayville, NY 14757	312	Vacant Land	Residential land including small improvement	0
280.13-1-37	Barbara L Trueman	Summer Haven Rd, Chautauqua, NY 14722	215 Shawnee Trl, Aurora, OH 44202	312	Vacant Land	Residential land including small improvement	0.5
280.13-1-50	James C Gallo	Summer Haven Rd, Chautauqua, NY 14722	3744 Woodlake Dr, Bonita Springs, FL 34134	312	Vacant Land	Residential land including small improvement	0
280.13-1-51	Amy A Schultze	Summer Haven Rd, Chautauqua, NY 14722	Po Box 43 , Mayville, NY 14757	312	Vacant Land	Residential land including small improvement	0
280.13-1-52	Eva A Meaney Trust	Summer Haven Rd, Chautauqua, NY 14722	35157 Quartermane Cir, Solon, OH 44139	312	Vacant Land	Residential land including small improvement	0
280.13-1-53	Samuel L Hazen	Summer Haven Rd, Chautauqua, NY 14722	5362 Summer Haven Rd, Mayville, NY 14757	312	Vacant Land	Residential land including small improvement	0.5
280.13-1-69.2	Jeffrey P Kazelunas	5000 W Lake Rd, Chautauqua, NY 14722	9 Wildwood Ave , Jamestown, NY 14701	312	Vacant Land	Residential land including small improvement	0.5
279.00-2-11	Nathan Rohlin	W Lake Rd, Chautauqua, NY 14722		314	Vacant Land	Rural vacant lots of 10 acres or less	0.5
279.00-2-12	Nathan Rohlin	W Lake Rd, Chautauqua, NY 14722		314	Vacant Land	Rural vacant lots of 10 acres or less	0.5
279.00-2-41	Chautauqua Bee Company, Inc.	W Lake Rd, Chautauqua, NY 14722	3717 Victoria Rd, Ashville, NY 14710	314	Vacant Land	Rural vacant lots of 10 acres or less	0.5
279.00-2-9	John J Kleinfelder	W Lake Rd, Chautauqua, NY 14722	5239 W Lake Rd, Mayville, NY 14757	314	Vacant Land	Rural vacant lots of 10 acres or less	0.5
279.20-1-3.2	Scott A Olson	4919 W Lake Rd, Chautauqua, NY 14722	7437 Hannum Rd, Mayville, NY 14757	314	Vacant Land	Rural vacant lots of 10 acres or less	0.5
279.00-2-57	Chautauqua Bee Company, Inc.	W Lake Rd, Chautauqua, NY 14722	3717 Victoria Rd, Ashville, NY 14710	322	Vacant Land	Residential vacant land over 10 acres	0.5
279.00-2-31	Tom Anzalone Properties, LLC	W Lake Rd, Chautauqua, NY 14722	6511 Taylor Rd, Mayville, NY 14757	330	Vacant Land	Vacant land located in commercial areas	0.5
279.00-2-39	Chautauqua Inns Ltd	W Lake Rd, Chautauqua, NY 14722	, Mayville, NY 14757	330	Vacant Land	Vacant land located in commercial areas	0.5
279.00-2-45	Roadster Investments, LLC	W Lake Rd, Chautauqua, NY 14722	290 Beckett Rd, Kittanning, PA 16201	330	Vacant Land	Vacant land located in commercial areas	0
279.12-2-20	Lawndale Estates LLC	Serenity Acres, Chautauqua, NY 14722		330	Vacant Land	Vacant land located in commercial areas	0
279.12-2-21	Lawndale Estates LLC	W Lake Rd, Chautauqua, NY 14722		330	Vacant Land	Vacant land located in commercial areas	0.5
279.12-2-26	Lawndale Estates LLC	W Lake Rd, Chautauqua, NY 14722		330	Vacant Land	Vacant land located in commercial areas	0.5
279.12-2-27	Lawndale Estates LLC	Serenity Acres, Chautauqua, NY 14722		330	Vacant Land	Vacant land located in commercial areas	0.5

279.12-2-28	Lawndale Estates LLC	W Lake Rd, Chautauqua, NY 14722		330	Vacant Land	Vacant land located in commercial areas	0.5
280.13-1-22	George E Haffenden	W Lake Rd, Chautauqua, NY 14722	784 Olean Rd, East Aurora, NY 14052	330	Vacant Land	Vacant land located in commercial areas	0
280.13-1-3.2	Irwin Bay Cottages & Vacation Rentals, LLC	W Lake Rd, Chautauqua, NY 14722	5580 West Lake Rd, Mayville, NY 14757	330	Vacant Land	Vacant land located in commercial areas	0
280.13-1-5	Irwin Bay Cottages & Vacation Rentals, LLC	W Lake Rd, Chautauqua, NY 14722	5088 West Lake Rd, Mayville, NY 14787	330	Vacant Land	Vacant land located in commercial areas	0

Appendix C
Estimate of Probable Cost

**Town of Chautauqua Water District 5
Chautauqua Utility District Alternative**

ITEM NO.	ITEM DESCRIPTION	QUANTITY	UNIT	COST/UNIT	TOTAL COST
1	8-inch PVC Water Main	25,560	LF	\$ 140	\$ 3,579,000
2	4-inch PVC Water Main (Same excavation)	2,440	LF	\$ 110	\$ 270,000
3	Furnish and Install Gate Valves	75	EA	\$ 2,800	\$ 210,000
4	Furnish and Install Hydrant Assembly	60	EA	\$ 8,600	\$ 516,000
5	Furnish and Install Water Service Box	300	EA	\$ 2,000	\$ 600,000
6	Water Service Piping (Pex)	13,000	EA	\$ 15	\$ 195,000
7	Water Meter (Furnish Only)	300	EA	\$ 250	\$ 75,000
8	Crossings and Connections	1	LS	\$ 100,000	\$ 100,000
9	Miscellaneous Work	1	LS	\$ 200,000	\$ 200,000
				Subtotal	\$ 5,750,000
				Inflation 5%	\$ 290,000
				Contractor General Conditions 5%	\$ 290,000
				Contingency 20%	\$ 1,150,000
				Construction Subtotal	\$ 7,480,000
				Engineering, Legal, Admin, etc. 20%	\$ 1,496,000
Estimated Maximum Amount to be Expended					\$ 8,976,000



B&L Job No: 2533.003.001

**Town of Chautauqua Water District 5
Mayville Alternative**

ITEM NO.	ITEM DESCRIPTION	QUANTITY	UNIT	COST/UNIT	TOTAL COST
1	10-inch PVC Water Main	9,550	LF	\$ 160	\$ 1,528,000
2	8-inch PVC Water Main	14,450	LF	\$ 140	\$ 2,030,000
3	Furnish and Install Gate Valves	75	EA	\$ 2,800	\$ 210,000
4	Furnish and Install Hydrant Assembly	60	EA	\$ 8,600	\$ 516,000
5	Furnish and Install Water Service Box	300	EA	\$ 2,000	\$ 600,000
6	Water Service Piping (Pex)	13,000	EA	\$ 15	\$ 195,000
7	Water Meter (Furnish Only)	300	EA	\$ 250	\$ 75,000
8	Crossings and Connections	1	LS	\$ 100,000	\$ 100,000
9	Mayville Treatment Upgrades	1	LS	\$ 500,000	\$ 500,000
10	Miscellaneous Work	1	LS	\$ 200,000	\$ 200,000
				Subtotal	\$ 5,960,000
				Inflation 5%	\$ 300,000
				Contractor General Conditions 5%	\$ 300,000
				Contingency 20%	\$ 1,200,000
				Construction Subtotal	\$ 7,760,000
				Engineering, Legal, Admin, etc. 20%	\$ 1,552,000
Estimated Maximum Amount to be Expended					\$ 9,312,000

Appendix D
Bipartisan Infrastructure Law General Supplemental Funds Letter



Department of Health

KATHY HOCHUL
Governor

JAMES V. McDONALD, M.D., M.P.H.
Commissioner

JOHANNE E. MORNE, M.S.
Acting Executive Deputy Commissioner

December 22, 2023

The Honorable Donald Emhardt
Supervisor, Town of Chautauqua
2 Academy Street
Mayville, NY 14757

Re: Drinking Water State Revolving Fund
Bipartisan Infrastructure Law General Supplemental Funds
DWSRF Project No. 19538
Water District No. 4 Extension
Town of Chautauqua, Chautauqua County

Dear Supervisor Emhardt:

The NYS Department of Health (DOH) has completed an evaluation for Federal Fiscal Year (FFY) 2023 Bipartisan Infrastructure Law General Supplemental (BIL-GS) funding through the Drinking Water State Revolving Fund (DWSRF) for the project referenced above. I am pleased to inform you that this project is eligible for a BIL-GS grant award of up to \$5,000,000 and BIL-GS interest free financing of \$4,591,360. Any remaining eligible projects costs will be eligible for financing through the DWSRF base program.

This funding determination is based on the criteria as described in the Federal Fiscal Year 2024 DWSRF Intended Use Plan (IUP).

Please note the following with regard to this funding determination:

- This funding award remains in effect through September 30, 2025, by which time a Project Finance Agreement (PFA) must be executed with the New York State Environmental Facilities Corporation (EFC).
- All projects that receive DWSRF/BIL-GS funding must meet certain programmatic requirements including, but not limited to:
 - Davis Bacon Federal Prevailing Wage rates
 - American Iron and Steel
 - Minority and Women-owned Business Enterprises (MWBE) /Equal Employment Opportunities (EEO)/ Disadvantaged Business Enterprises (DBE) participation
 - Architectural/engineering (A/E) procurement: Municipalities requesting to fund costs for A/E services must procure those services in accordance with federal requirements (provisions of 40 U.S.C. 1101 et seq) and will be required to execute an EFC Certification for A/E services procurement (see attached). The certification must be signed by an authorized representative of the municipality. This applies to all projects receiving DWSRF/BIL assistance whose A/E services are procured after 10/1/2022.

This DWSRF/BIL funding award letter is not a formal commitment by DOH & EFC to provide financial assistance. Such a commitment will be reflected in the PFA once executed by EFC and the applicant community. DOH & EFC may deny or otherwise adjust the financial assistance for your project if the project scope or total eligible project cost changes or based upon our review of the complete DWSRF financing application. In addition, financial assistance for your project may only be provided after receiving formal approvals from the EFC Board of Directors and the New York State Public Authorities Control Board.

Please confirm your acceptance of the funding award and intent to proceed with this project by completing and signing the enclosed form and returning it to design@health.ny.gov no later than **January 19, 2024**. Without your confirmation, we may bypass your project and award these funds to another community.

Our team along with staff at EFC will continue to assist you and your representatives through the financing process. We look forward to working with you on this important public health infrastructure project to ensure that your community has a safe, affordable, and sustainable drinking water system. Please contact me at david.phillips@health.ny.gov with any questions.

Sincerely,



David S. Phillips, P.E.
Chief, Design Section and
DWSRF Program Manager
Bureau of Water Supply Protection



Digitally signed
by David S.
Phillips
Date:
2023.12.22
11:49:49 -05'00'

ecc: NYSDOH – M. King/W. Grady/A. Kellerhouse/W. Silkworth
NYSEFC – M. Cunningham/R. Walker
Chautauqua County DOH – N. Whiteman
Barton & Loguidice – M. Zarbo

Note: Water District No. 4 Extension has been renamed to Water District No. 5.

ACKNOWLEDGEMENT AND ACCEPTANCE OF BIL-GS FUNDING AWARD

Please confirm your community's acceptance of the BIL-GS funding and intent to proceed with this project by signing below. Please return the completed form and attachments listed below to design@health.ny.gov no later than **January 19, 2024**.

Also please provide information on any BANs related to the project.

ACKNOWLEDGMENT BY THE AWARDEE:

DWSRF Project No. 19538
Water District No. 4 Extension
Town of Chautauqua, Chautauqua County

The Awardee intends to proceed with this project and accepts the BIL-GS funding award.



(Signature of Authorized Representative)

Don Emhart

(Print Name)

Supervisor, Town of Chautauqua

(Title)

2-16-24

(Date)

Note: Water District No. 4 Extension has been renamed to Water District No. 5.

Appendix E
Annual User Cost Estimate

Project Financing - Alt. 1 - Chautauqua Utility District

Total Estimated Project Cost	\$8,976,000	
	30 year 0% Loan and \$6,500,000 Grant	30 year 0% Loan and \$5,000,000 Grant
Rate	0.00%	0.00%
Term Length	30	30
Total Grant	\$6,500,000	\$5,000,000
Annualized Project Cost	\$82,533	\$132,533
Number of EDU's 259		
Annual Project Capital Debt Charge Per Parcel	\$319	\$512
Estimated Annual Average Household Water Use (gal.)	50,000	
Estimated Annual Base Cost of Water	\$220.00	
Estimated Cost Per Thousand	\$9.60	
Estimated Annual Average Water Purchase Cost	\$700.00	
Annual Operation and Maintenance O&M Budgets	\$25,000.00	
Annual Short Lived Asset and Reserve Savings	\$7,500.00	
Annual O&M and SLA Cost per Water Service Connection	\$125	
Estimated Future Avg. Annual Cost of Water	\$1,144	\$1,337

The information contained herein IS NOT INTENDED TO BE AND DOES NOT INCLUDE advice or recommendations with respect to the issuance, structure, timing, terms or any other aspect of municipal securities, municipal derivatives, guaranteed investment contracts or investment strategies. Any opinions, advice, information or recommendations contained herein are understood by the recipients to be strictly engineering opinions, advice, information or recommendations. Barton & Loguidice is not a "municipal advisor" as defined by 15 U.S.C. 78o-4 or the related rules of the Securities and Exchange Commission. The parties to whom this information is being provided should determine independently whether they require the services of a municipal advisor.

Project Financing - Alt. 2 - Village of Mayville

Total Estimated Project Cost		\$9,312,000	
		30 year 0% Loan and \$6,500,000 Grant	30 year 0% Loan and \$5,000,000 Grant
Rate		0.00%	0.00%
Term Length		30	30
Total Grant		\$6,500,000	\$5,000,000
Annualized Project Cost		\$93,733	\$143,733
Number of EDU's	259		
Annual Project Capital Debt Charge Per Parcel		\$362	\$555
Estimated Annual Average Household Water Use (gal.)		50,000	
Estimated Annual Base Cost of Water		\$615.00	
Estimated Cost Per Thousand		\$6.75	
Estimated Annual Average Water Purchase Cost		\$952.50	
Annual Operation and Maintenance O&M Budgets		\$25,000.00	
Annual Short Lived Asset and Reserve Savings		\$7,500.00	
Annual O&M and SLA Cost per Water Service Connection		\$125	
Estimated Future Avg. Annual Cost of Water		\$1,440	\$1,633

The information contained herein IS NOT INTENDED TO BE AND DOES NOT INCLUDE advice or recommendations with respect to the issuance, structure, timing, terms or any other aspect of municipal securities, municipal derivatives, guaranteed investment contracts or investment strategies. Any opinions, advice, information or recommendations contained herein are understood by the recipients to be strictly engineering opinions, advice, information or recommendations. Barton & Loguidice is not a "municipal advisor" as defined by 15 U.S.C. 78o-4 or the related rules of the Securities and Exchange Commission. The parties to whom this information is being provided should determine independently whether they require the services of a municipal advisor.

The experience to
listen
The power to
solveSM

Barton
&Loguidice

www.bartonandloguidice.com